

Planning Permit No. C.P.P. 84 B 19
APPROVED
 SUBJECT TO THE CONDITIONS IN
 THIS OFFICIAL LETTER.
 No. 122437/90 95-5-91
 FOR MEMBER SECRETARY
 MADRAS METROPSITAN
 DEVELOPMENT AUTHORITY
 MADRAS-600 098.

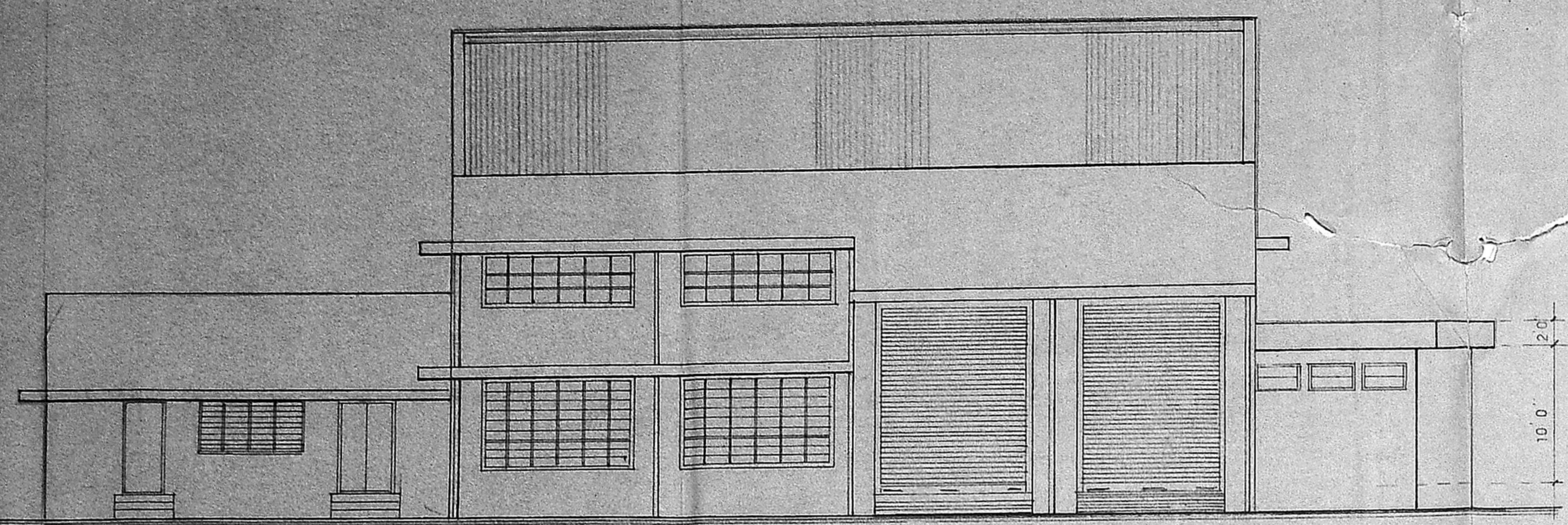

ELEVATION

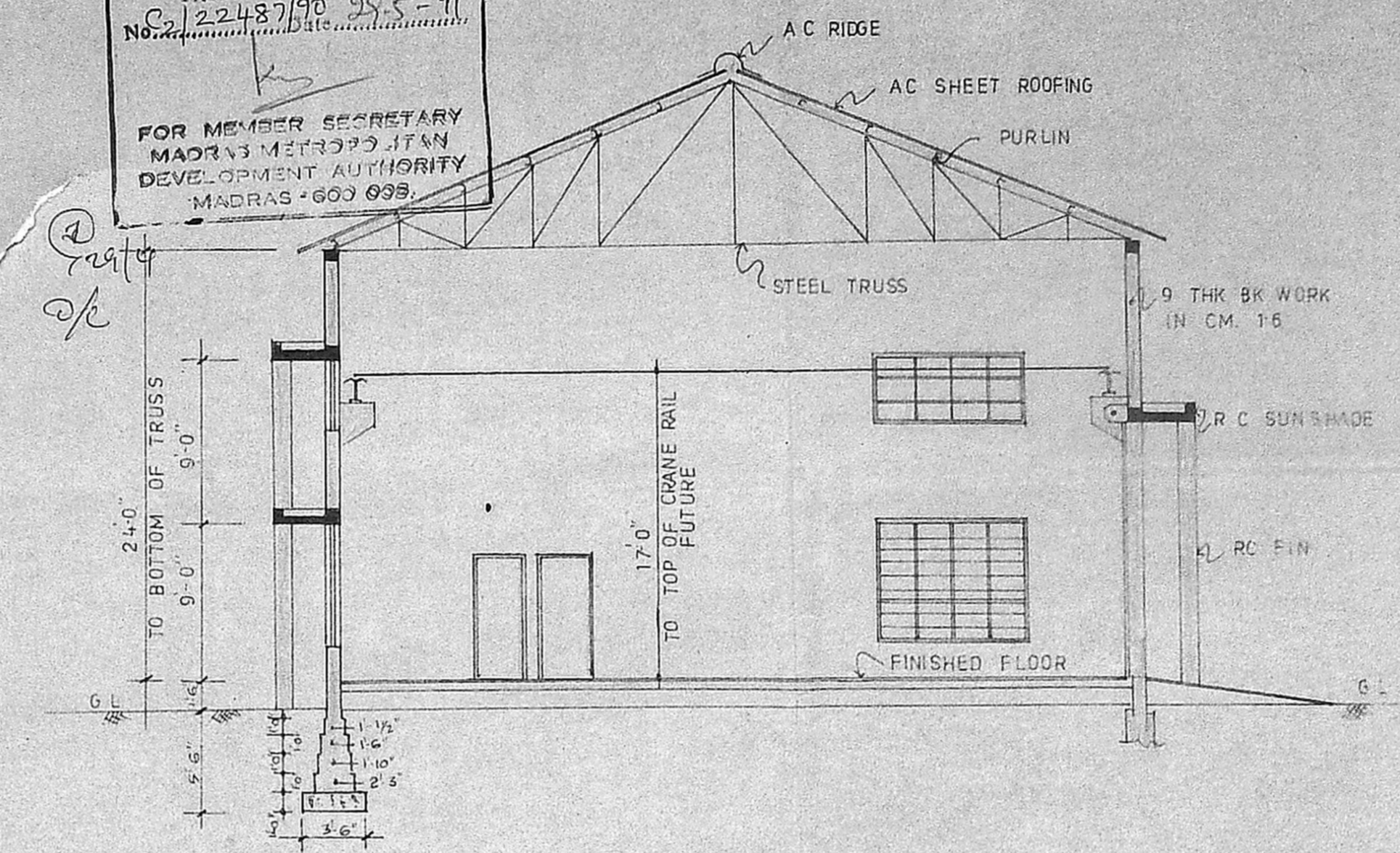

SECTION: A.A.

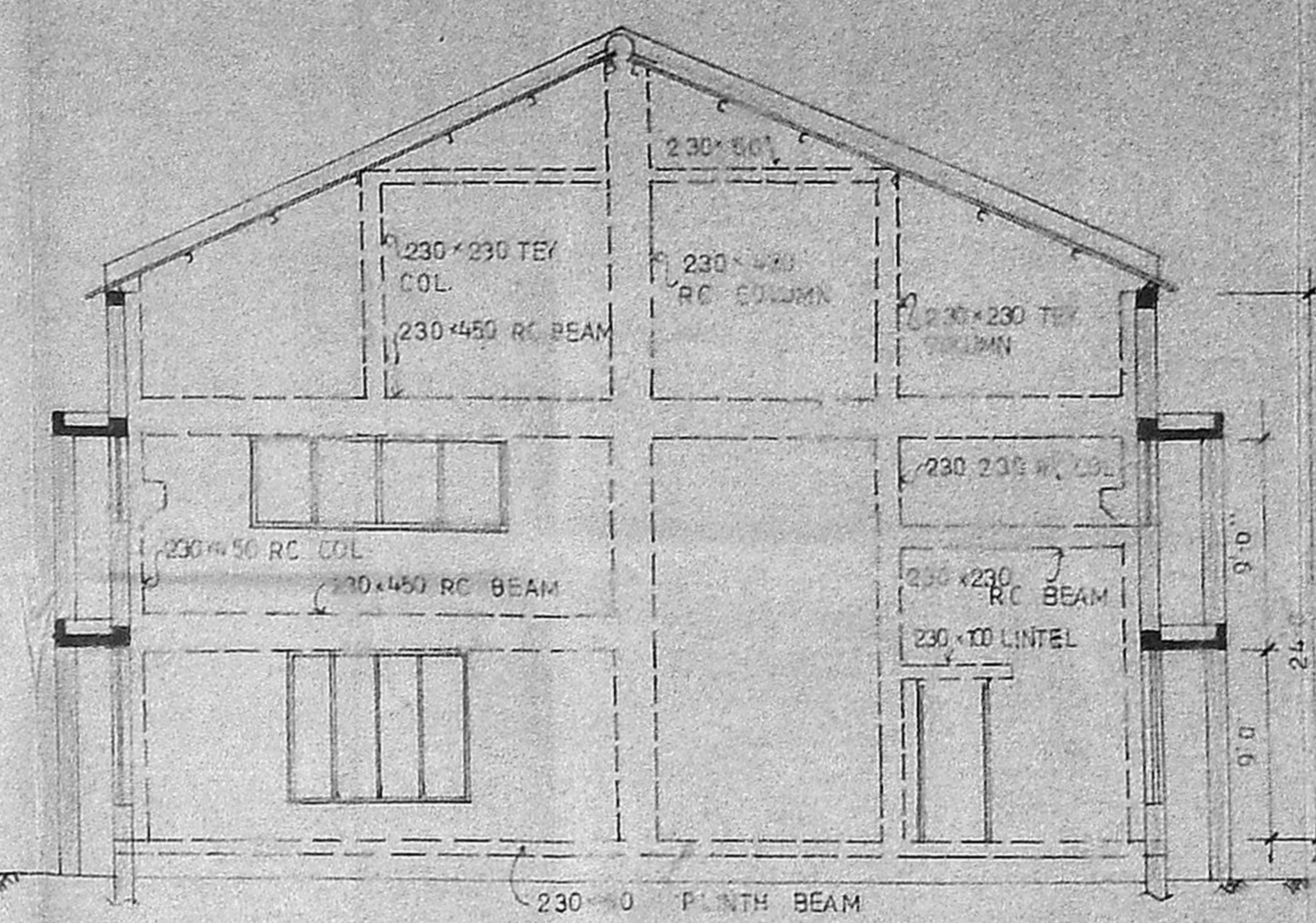

SECTION: B.B.

SCHEDULE OF JOINERY

R.S.	STEEL ROLLING SHUTTER	12'-0" x 14'-0"
W.	STEEL CASEMENT WINDOW	11'-7 1/2" x 6'-9"
W1		7'-3 3/4" x 6'-9"
V.	VENTILATOR	11'-7 1/2" x 3'-10 1/2"
D	T.W. FLUSH DOOR (TWO LEAVES)	4'-0" x 7'-0"
D1		(SINGLE LEAVES) 3'-0" x 7'-0"
D2		2'-6" x 7'-0"
V1	STEEL CASEMENT VENTILATOR	3'-0" x 2'-0"

NOTES
 FOR R.C. DETS. REF. DRG. No. VEM/2460/85

REVISIONS

C	DETAILS ARE ADDED
15-10-86	
B	MACHINE LOCATIONS SHOWN
19-9-85	
A	OFFICE & TOILET ADDED
4-3-85	

M/s. ASHOK LEYLAND
 ENNORE, MADRAS.

TEST TRACKS AT VELLIVAYAL
 PROPOSED WORK SHOP

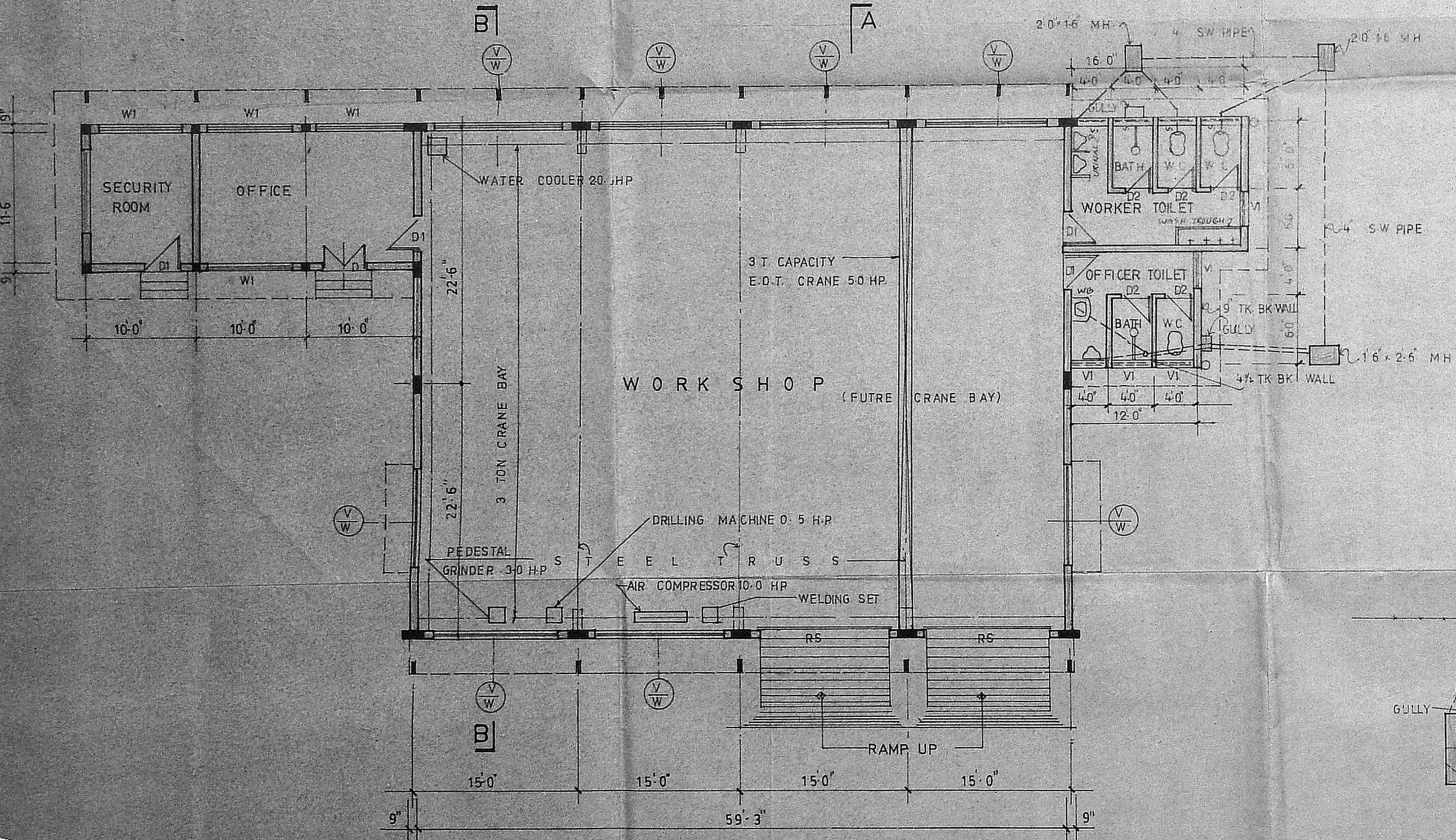

PLAN

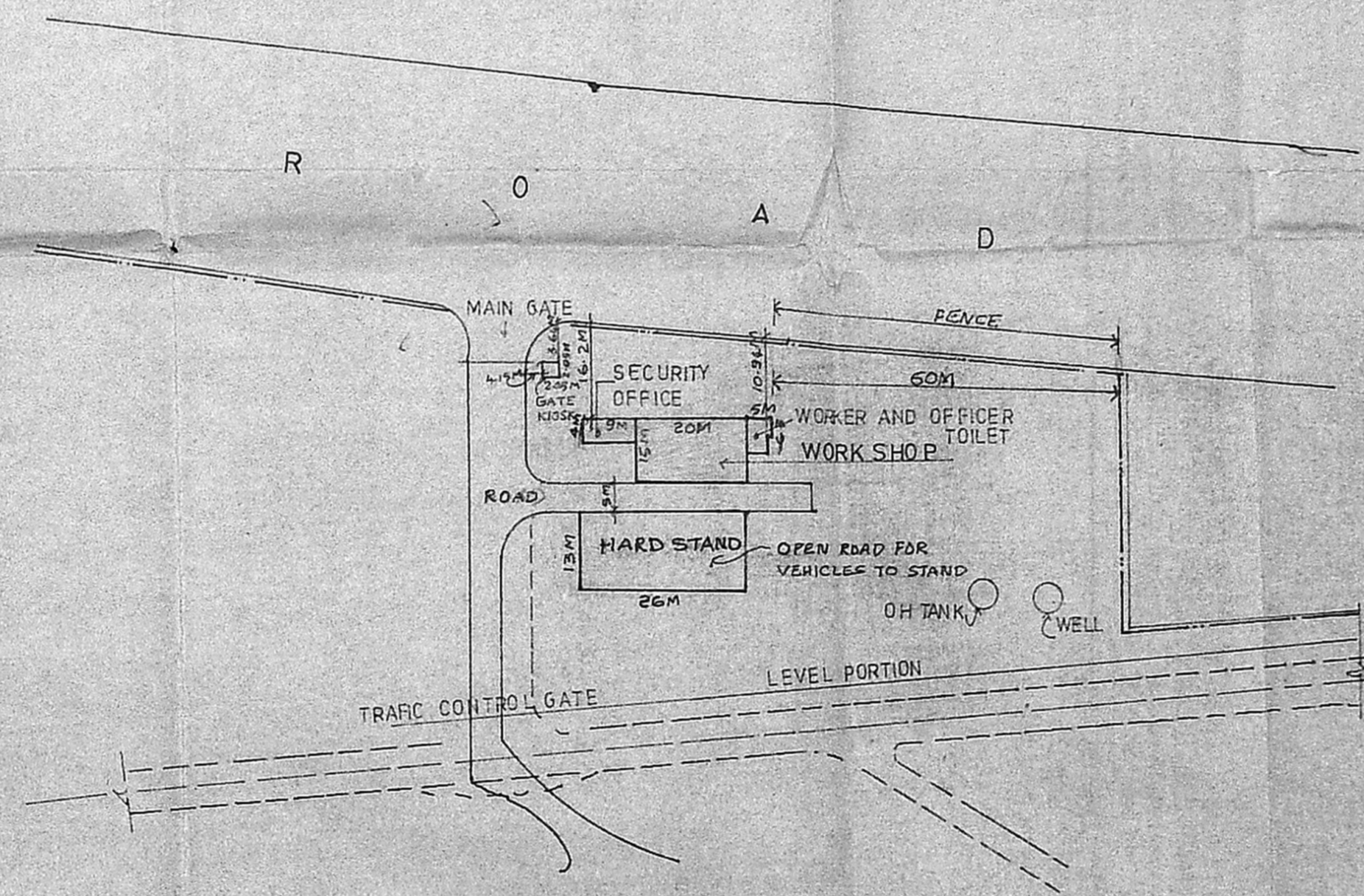

SITE PLAN (SCALE 1:1000)

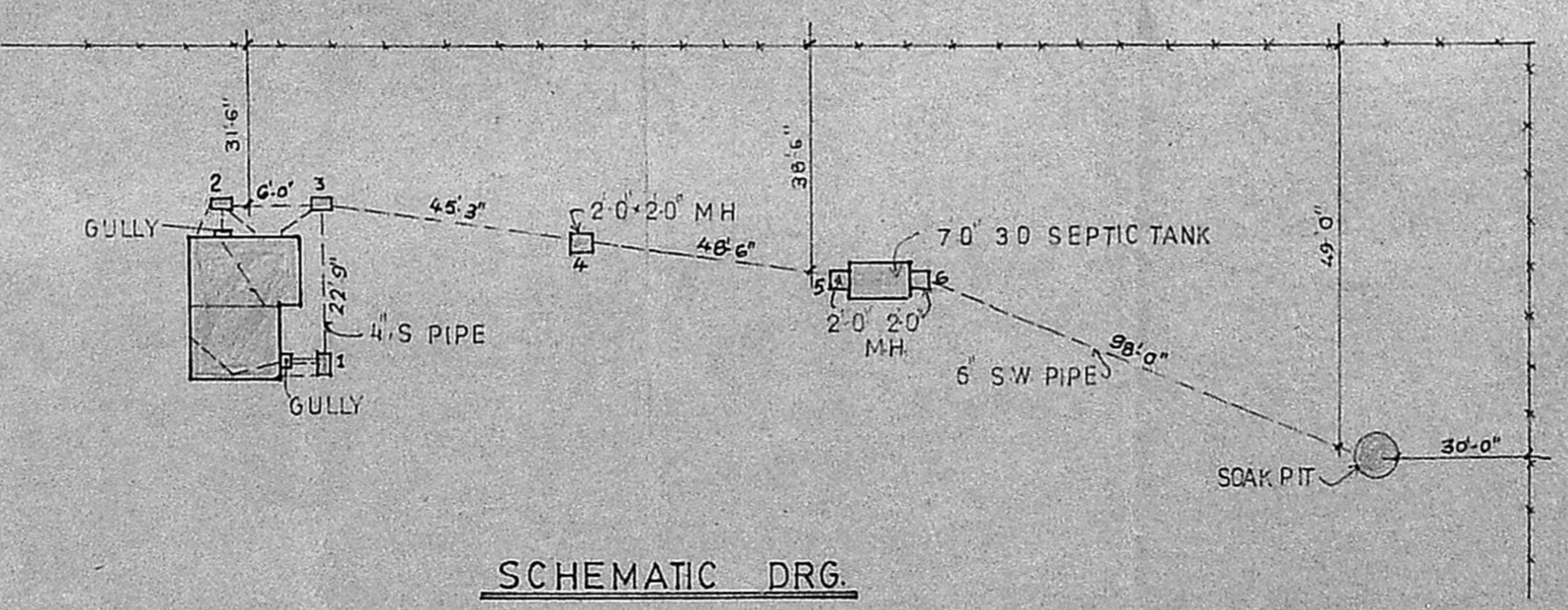

SCHEMATIC DRG.

S.No	DESCRIPTION	APPROX. H.P.
1	WATER COOLER	2-0
2	PEDESTAL GRINDER	3-0
3	DRILLING MACHINE	0-5
4	AIR COMPRESSOR	10-0
5	WELDING SET	25
6	3T E.O.T. CRANE	5

DRAWN: M/s. C.R. NARAYANA RAO
 CHECKED: DATE: 9.1.84

M/s. C.R. NARAYANA RAO
 ARCHITECTS AND ENGINEERS
 LUZ, MADRAS - 4
 Dr. C. N. Srinivasan
 B.Tech (Hons), M.S., (III) Ph.D.
 Assoc. M. Am. Soc. C.E., F.I.E., F.I.
 REGISTERED ARCHITECT
 CA / 75 / 1521
 5, KARPAGAMBAL NAGAR
 LUZ, MADRAS - 600 044

B. TECH. (HONS), MS (III), PH.D. ASSOC. MAM
 SOC. CE., F.I.E., F.I.V., REGD. ARCHITECT

DRG. NO: SC/154^C / 84

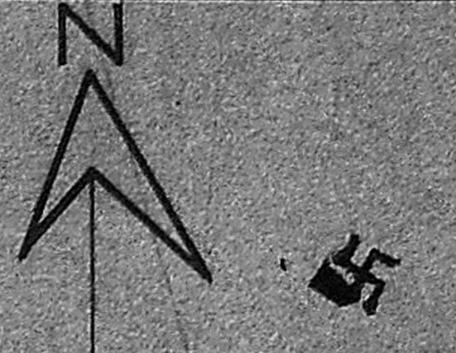

← ROAD →

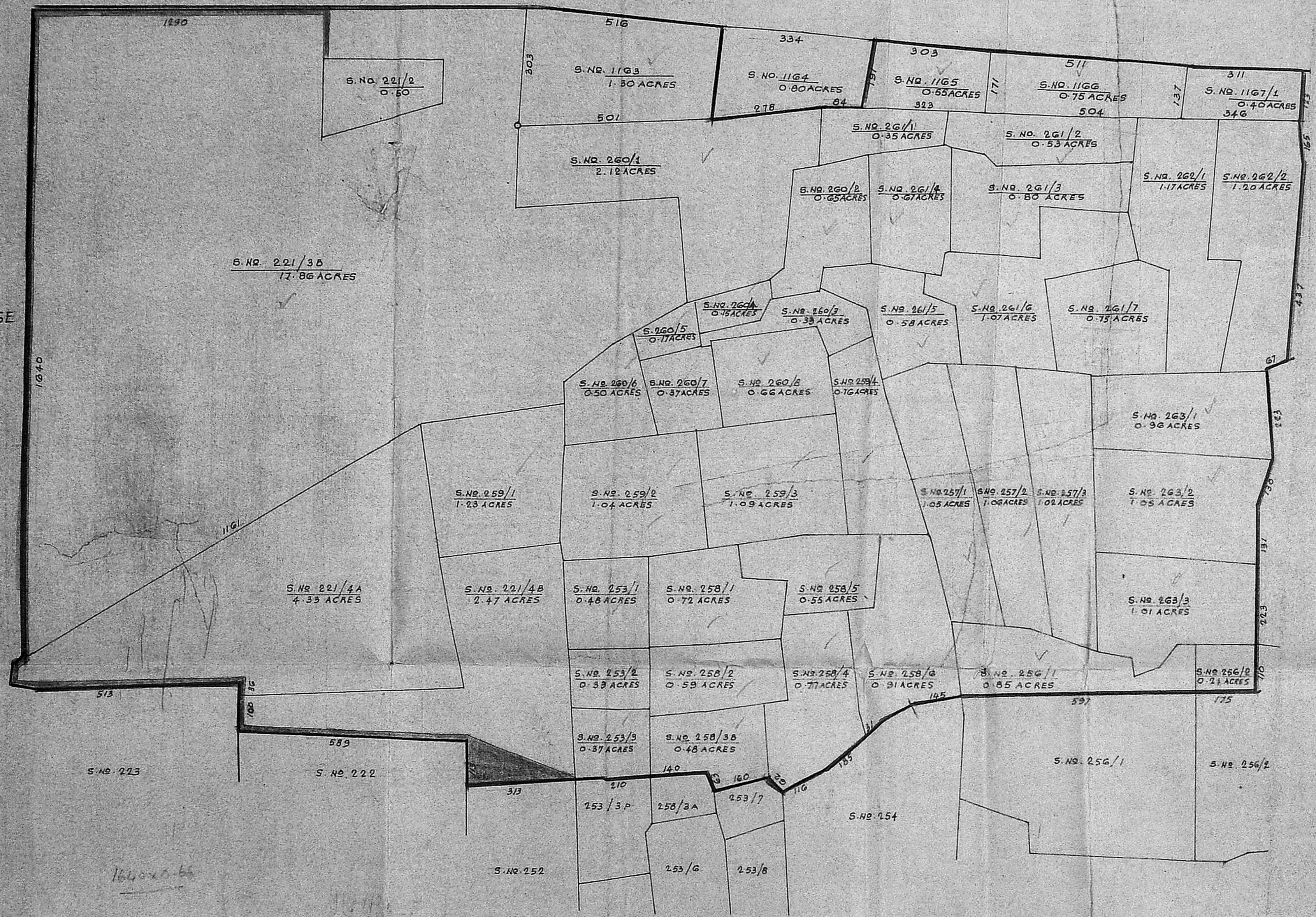

SL. NO.	SURVEY NO.	EXTENT
1	221/3B	17.86 ACRES
2	1163	1.30 ACRES
3	1165	0.55 ACRES
4	1166	0.75 ACRES
5	1167/1	0.40 ACRES
6	260/1	2.12 ACRES
7	261/1	0.85 ACRES
8	261/2	0.53 ACRES
9	262/1	1.17 ACRES
10	262/2	1.20 ACRES
11	221/4A	4.33 ACRES
12	259/1	1.23 ACRES
13	260/6	0.50 ACRES
14	260/5	0.17 ACRES
15	260/4	0.13 ACRES
16	260/2	0.65 ACRES
17	261/4	0.67 ACRES
18	261/3	0.80 ACRES
19	260/7	0.37 ACRES
20	260/8	0.66 ACRES
21	260/3	0.23 ACRES
22	261/5	0.58 ACRES
23	261/6	1.07 ACRES
24	261/7	0.75 ACRES
25	259/2	1.04 ACRES
26	259/3	1.09 ACRES
27	259/4	0.76 ACRES
28	257/1	1.05 ACRES
29	257/2	1.06 ACRES
30	257/3	1.02 ACRES
31	263/1	0.96 ACRES
32	263/2	1.05 ACRES
33	261/4B	2.47 ACRES
34	253/1	0.48 ACRES
35	258/1	0.72 ACRES
36	258/5	0.55 ACRES
37	258/6	0.91 ACRES
38	256/1	0.85 ACRES
39	263/3	1.01 ACRES
40	256/2	0.21 ACRES
41	253/2	0.33 ACRES
42	258/2	0.59 ACRES
43	253/3	0.37 ACRES
44	258/3B	0.48 ACRES
45	258/4	0.77 ACRES
TOTAL		56.24 ACRES

Planning Permit No. CPPI 84/27
APPROVED
 SUBJECT TO THE CONDITIONS IN THIS OFFICE LETTER
 No. 22487/90 Date 28/12/91
 FOR MEMBER SECRETARY
 MADRAS METROPOLITAN
 DEVELOPMENT AUTHORITY
 MADRAS - 600 008.

Revised Plan dt 31.91
Sheet 3/3

MESSRS ASHOK LEYLAND LIMITED
 MADRAS
 VELLIVAYAL CHAVADI LAND PLAN

DRAWN - SGP SCALE 1" = 122.0'
 SKD DATE 31-3-84

M/S. C. R. NARAYANA RAO
 ARCHITECTS AND ENGINEERS
 LUL, MADRAS 600004

C.R.N.
 Dr. C. N. SRINIVASAN
 B.Tech (Hons) M.S. (IIT) Ph.D.
 Assoc. M. Am. Soc. C.E. P. E.
 REGISTERED ARCHITECT
 CA / 75 / 1821
 5, KANPAGAMBAL NAGAR
 MADRAS - 600 004.
 B. TECH (HONS) M.S. (IIT) Ph.D.
 ASSOC. M. AM. SOC. C.E. P. E. CIV.
 REGD. ARCHITECT

DRG NO. SGP/735/84